

# TK2L NEWSLETTER

WEEK OF 4/22/24

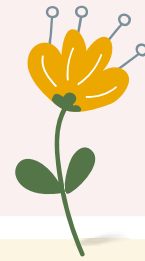

Reminder to pre-order your tickets to "Talent Share", see attached flyer

## CRITTER CHRONICLES

\* Most of you may not know, but Dr. Nyman has written a few books. These books are about "critters" that students have given to her to "babysit" while her and Mr. Winn go camping. I have attached the link in this email and here it is for reference. These books are only available through this link and for The Key to Learning families to enjoy.

<http://www.thekeytolearning.org/critter-chronicles/>

## ENRICHMENT CLUBS:

Tues --Lego Club  
Tues. -- Sec. Sports Club  
Thurs. -- ASL  
Thurs. -- Elem. Sports Club  
Fri. -- Creative Minds

3:15 - 4:15 Please remember to email the teacher if your student is going to attend.  
\$14.00 each

## UPCOMING EVENTS:

4/22 -- Progress Reports Published  
4/23 -- Talent Share rehearsal -- 3:15  
4/24 -- Volunteer Appreciation  
4/25-26 -- MAP Testing -- Elementary (EARLY RELEASE)  
4/26 -- Secondary Field Trip  
4/29-30 -- MAP Testing -- Secondary (EARLY RELEASE)  
4/30 -- Talent Share  
5/3 -- Gradventure (8th Grade)  
5/6-10 -- Staff Appreciation Week  
5/10 -- St. Augustine Field Trip  
5/15 -- Senior Walk (Last day for Seniors)  
5/16 -- Spirit Night -- Flippers  
5/17 -- Senior Graduation  
5/22 -- Water Fun Day  
5/22 -- LAST DAY OF SCHOOL!

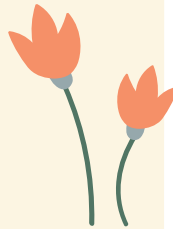

## MAP TESTING

Elementary 4/25-26, Secondary 4/29-30.  
Please make sure that your student gets plenty of sleep and a nice breakfast.

EARLY RELEASE THESE DAYS

## REMINDERS:

- Please DO NOT order lunch on 4/26
- Lunch orders MUST be placed before 9:00 AM on Tuesdays
- Summer Camp sign-up going on NOW

## REHEARSAL

If your child signed up to participate in the Talent Share, please make sure they stay after school for rehearsal on Tuesday at 3:15. Please pick up your student by 4:30, left side of building last door.

1 Thessalonians 5:17 "pray continually"

In this verse Paul encourages the Thessalonian believers to pray continually. Naturally, this does not mean to be in a state of prayer during every waking moment. Rather, we ought to be in a constantly "prayerful" state, and frequently speaking to God in actual, dedicated prayer. Please join us as we pray for healthy students and staff and a smooth finish to the end of the school year.

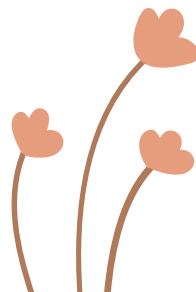



# TALENT SHARE



We're thrilled to present the diverse array of talents our students have been blessed with, while we enjoy a meal together to raise funds for this school we all love!

Email PTF or Mrs. Carla to pre-order tickets now through April 25th to secure your seat for the show!

**TUESDAY,  
APRIL 30  
5:30PM - 7:30PM** | **DINNER TICKETS:  
\$10 ADULTS  
\$5 KIDS  
(\$20 FAMILY OF 4)**

SHOW ONLY TICKETS: \$3 ADULTS and \$2 KIDS  
(limited availability at the door & does not include dinner)

**PASTA DINNER CATERED BY:**

**G's NY PIZZA**

**SPONSORED BY MASTER CARE-GIVERS**



More information: [ptf@thekeytolearning.org](mailto:ptf@thekeytolearning.org)

## TICKET PRE-ORDER FORM

Please return the order form below by Mon. 4/22 with cash/check or be invoiced via square

### DINNER TICKETS:

\_\_\_\_\_ ADULTS- \$10 EACH  
\_\_\_\_\_ KIDS- \$5 EACH  
\_\_\_\_\_ FAMILY BUNDLE (4 TIX) \$20

### SHOW ONLY TICKETS:

\_\_\_\_\_ ADULTS- \$3 EACH  
\_\_\_\_\_ KIDS- \$2 EACH

**GRADES K-8**

**JUNE 2024**

**KEY**  
*Learning*



# **SUMMER CAMP**

**4 WEEKS OF FUN!  
MONDAY-FRIDAY  
8:00AM-3:00PM**

**JUNE 3-7:  
UNDER THE SEA  
JUNE 10-14:  
BUILD IT (LEGOS)  
JUNE 17-21:  
COLOR ME CRAZY  
JUNE 24-28:  
ENCHANTED KINGDOM**

**REGISTRATION FEE:  
\$50 BY 4/30  
\$100 AFTER 4/30**

**CAMP TUITION:  
\$150 PER WEEK**

**[INFO@THEKEYTOLEARNING.ORG](mailto:INFO@THEKEYTOLEARNING.ORG)**



# Summer Camp 2024

Name of Student: \_\_\_\_\_ Enrollment Grade: \_\_\_\_\_ Date of Birth: \_\_\_\_\_

Address: \_\_\_\_\_ City/ST/Zip: \_\_\_\_\_

Parent Name(s): \_\_\_\_\_

EMAIL ADDRESS: \_\_\_\_\_ Cell #: \_\_\_\_\_

### Pickup List

Name: \_\_\_\_\_ Phone: \_\_\_\_\_ Relationship: \_\_\_\_\_

Name: \_\_\_\_\_ Phone: \_\_\_\_\_ Relationship: \_\_\_\_\_

Allergies: \_\_\_\_\_

Medication: \_\_\_\_\_

**T-shirt:** 1 shirt is included with Camp Registration; additional shirts are \$8 each. Please list the quantity next to the size you would like.

Youth Small \_\_\_ Youth Medium \_\_\_ Youth Large \_\_\_ Youth X-Large \_\_\_

Adult Small \_\_\_ Adult Medium \_\_\_ Adult Large \_\_\_ Adult X-Large \_\_\_

**Camp Hours:** Monday-Friday 8:00 a.m. – 3:00 p.m. (extended care is not available)

**Registration Fee:** \$50 by 4/30/24 OR \$100 after 4/30/24; due with registration form

**Lunch:** No Lunch/Snacks are provided; optional Pizza Lunch on Fridays, must order/pay each week by Tuesday

**Camp Tuition:** \$150 per week (K-8th Grade); must choose weeks at time of registration

\_\_\_ June 3-7 "UNDER THE SEA" Week – Ocean

\_\_\_ June 10-14 "BUILD IT" Week – Legos

\_\_\_ June 17-21 "ENCHANTED KINGDOM" Week – Fairytales

\_\_\_ June 24-28 "COLOR ME CRAZY" Week – Art

Parent Signature: \_\_\_\_\_ Date: \_\_\_\_\_

Amount Paid: \_\_\_\_\_ Date Paid: \_\_\_\_\_

Check # \_\_\_\_\_ Cash \_\_\_\_\_ Square (plus 4% processing fee)